

Update of CFturbo® software

PLEASE NOTE:

- Administrator rights are required for installation and licensing.
- CFturbo runs only on Windows XP/Vista/7.
- CFturbo has to be installed on all client-computers where it should be used.
- The CFturbo license file has to be placed on a windows share where all users have read/write access.
- License request and license activation have to be made on the same computer.

1 Check License Information

Before starting the update, the running license has to be checked.

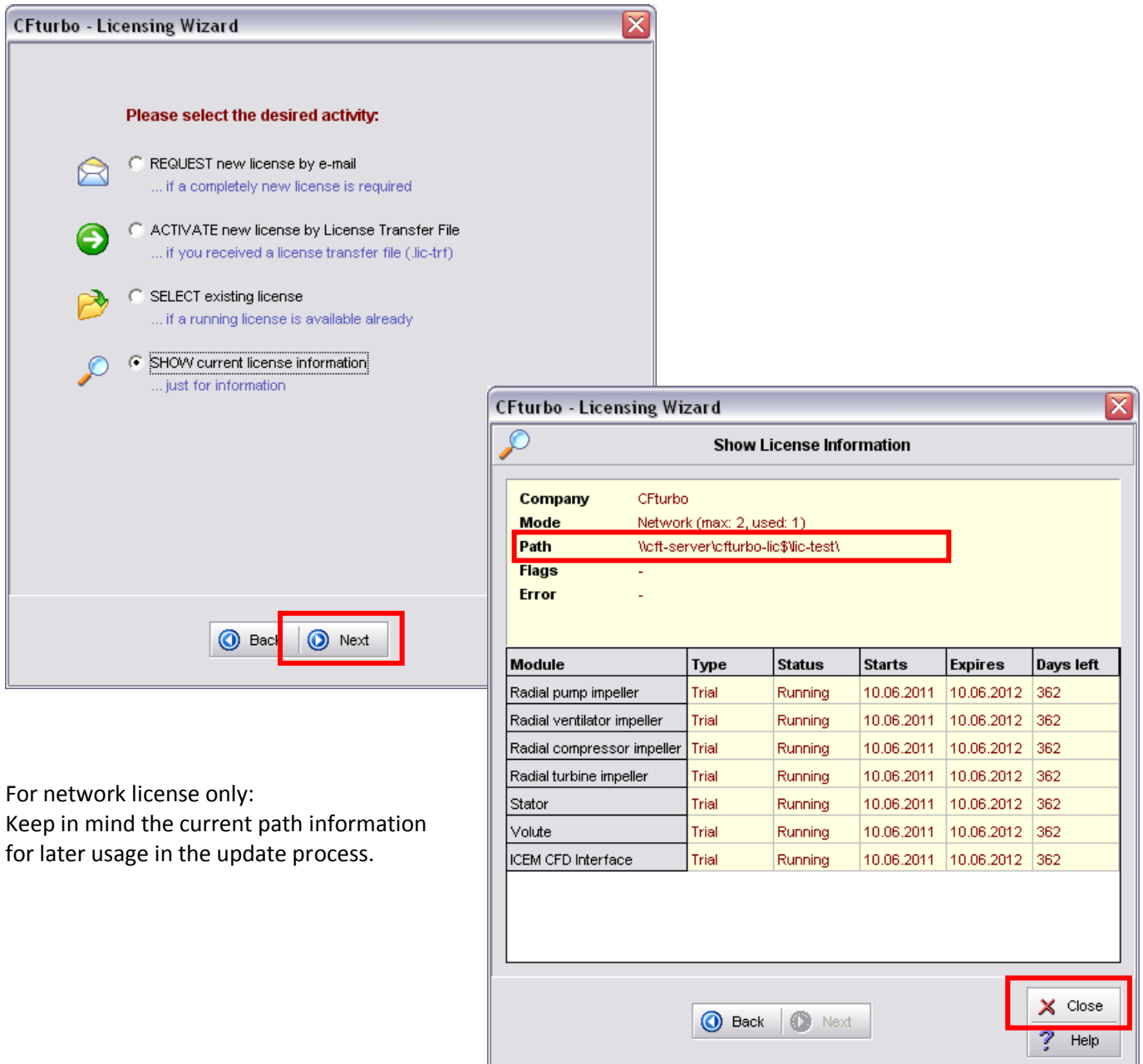

For network license only:
Keep in mind the current path information
for later usage in the update process.

2 Installation

Start the installation program **cf turbo9*setup.exe** and use the CFturbo setup wizard.

3 Licensing

(I) nodelocked license

The nodelocked (local) license remains valid. No activities are needed.

(II) Network license

You have to reselect the existing license.

SELECT existing license

After starting CFturbo® you will get the following message indicating that there is no valid license available. Please click "OK".



The "Licensing Wizard" dialog starts automatically (or open menu Preferences | Licensing).

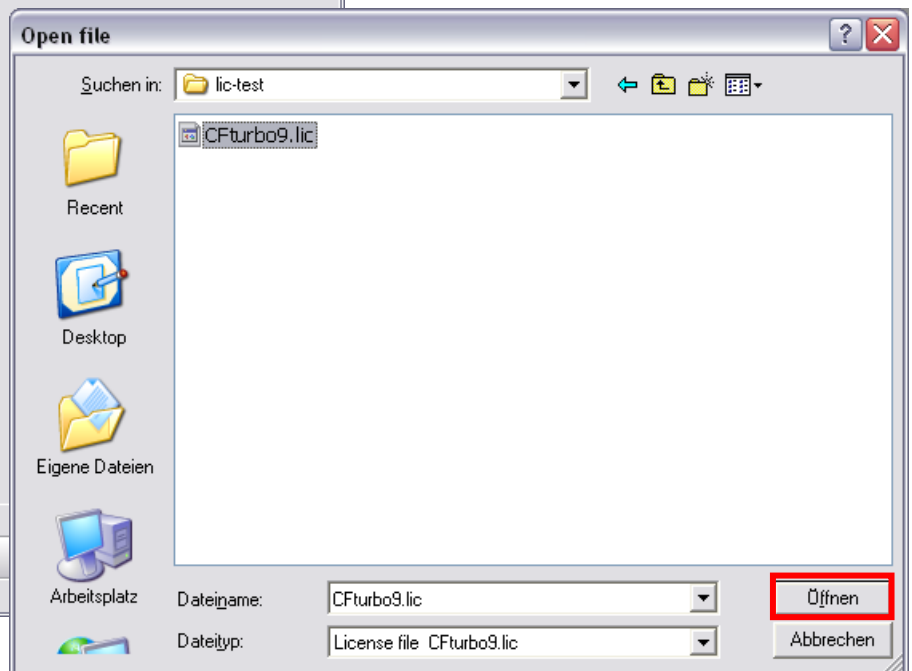
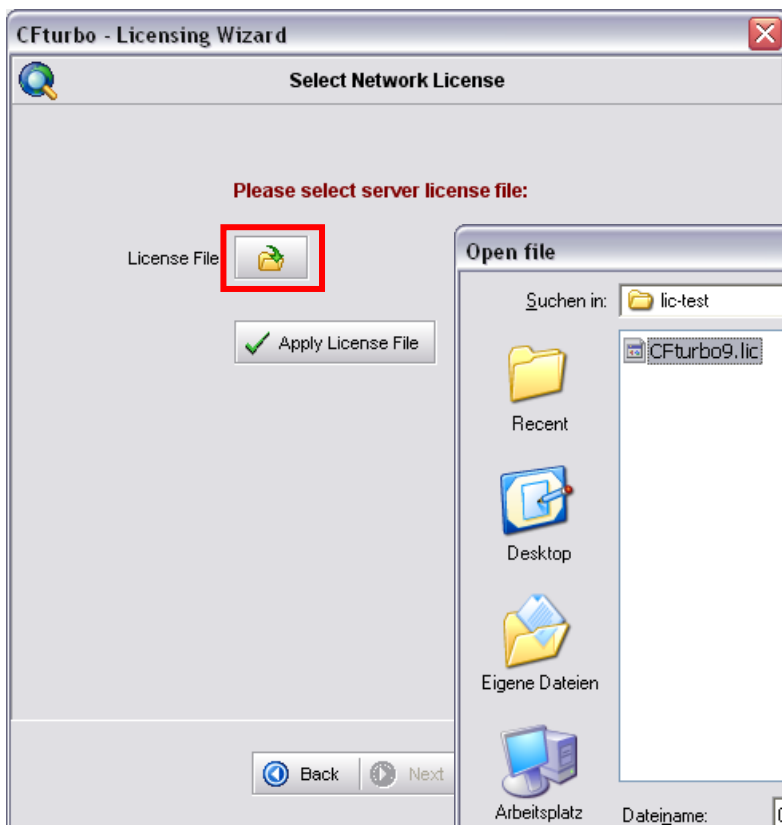
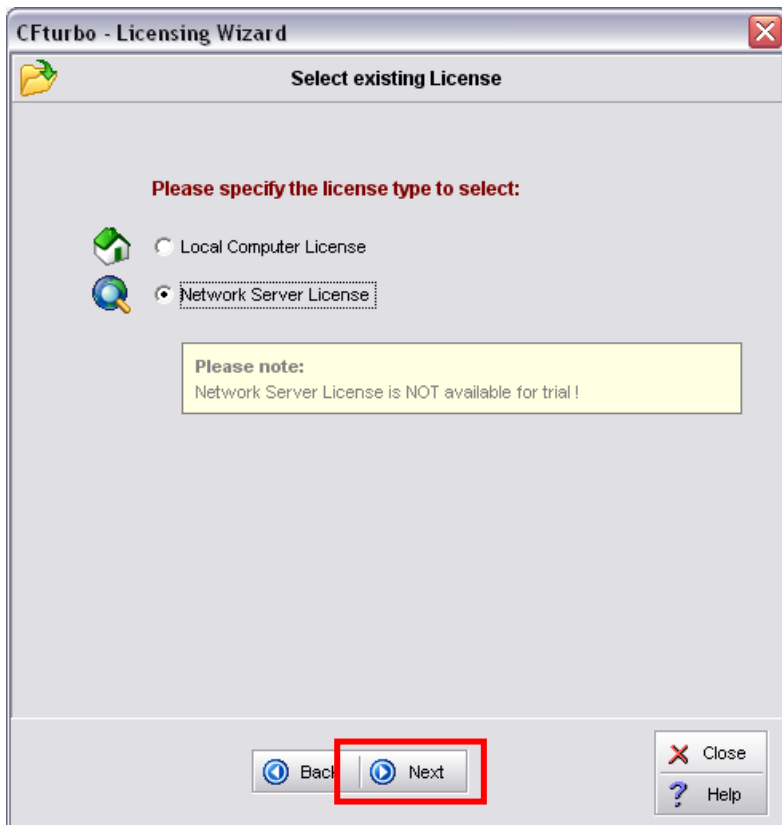

Navigate to the path where your network license file is located. **Remember:** You took a note of this path before starting the update.

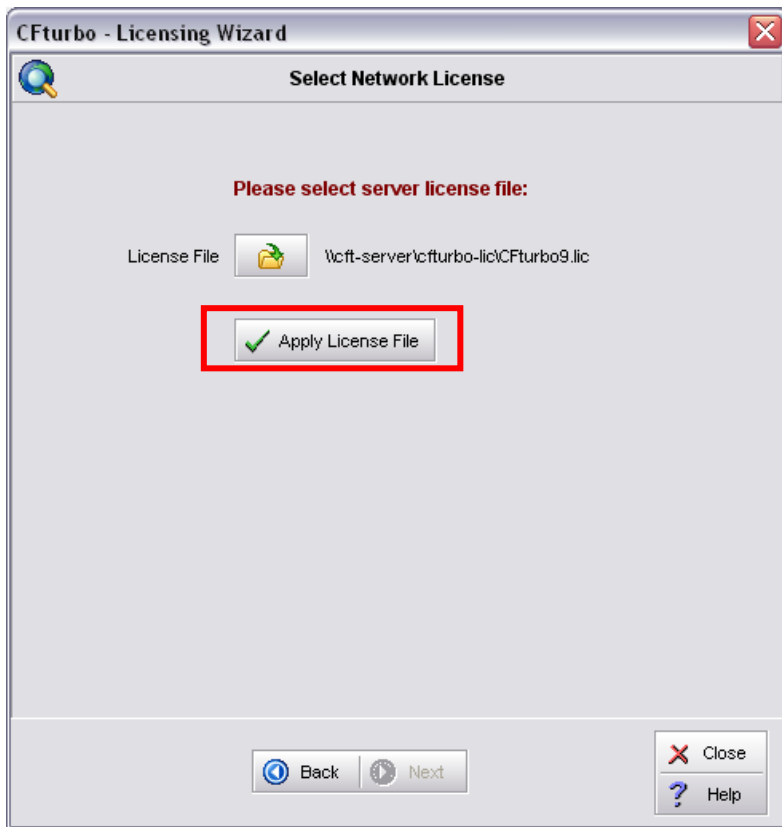

The license information is displayed automatically after the license file location is applied.

